

Rear valley appeared prone to ice dam water leakage (that was an old bucket of roof tar / sealant material.)



Main sewage pipe was broken open next to the foundation wall, sewage was leaking out.

Old lead water service pipe from street was still in use.



Extension cord found to be in use as permanent wiring.

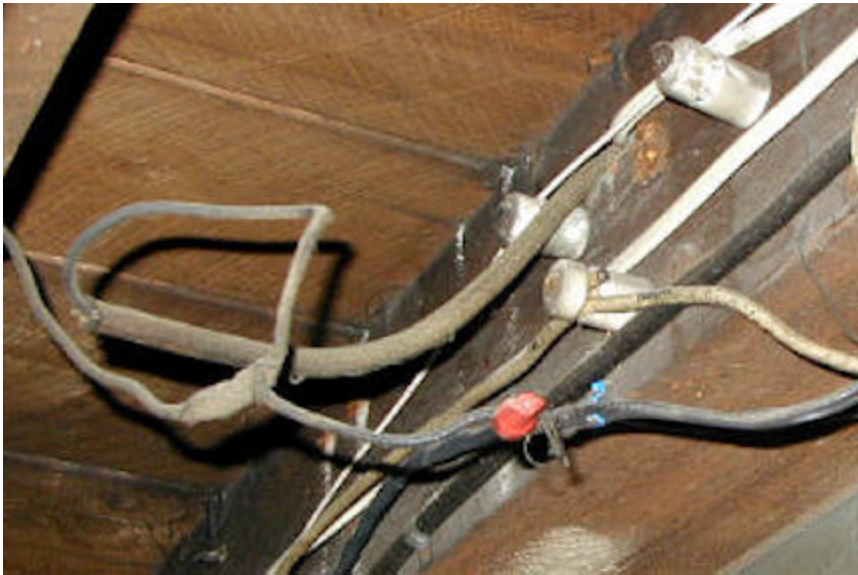

Old knob and tube wiring was observed to be still in use.

Federal Electric Panel.

